

Kookmin University

Spring Semester 2025

International Undergraduate Admissions



국민대학교
KOOKMIN UNIVERSITY

International Undergraduate Admissions

APPLICATION PROCESS





Application Schedule

SCHEDULE	Freshmen			Transfer
	1st	2nd	3rd	
ONLINE APPLICATION	30 SEP - 18 OCT 2024	11 NOV - 29 NOV 2024	09 DEC - 27 DEC 2024	30 SEP - 18 OCT 2024
DOCUMENT SUBMISSION	30 SEP - 25 OCT 2024	11 NOV - 06 DEC 2024	09 DEC 2024 - 03 JAN 2025	30 SEP - 25 OCT 2024
INTERVIEW TEST (For Colleges of Design & Arts)	-	21 DEC 2024	-	02 NOV 2024
RESULT ANNOUNCEMENT	19 NOV 2024	07 JAN 2025	04 FEB 2025	19 NOV 2024
TUITION PAYMENT	15 JAN - 17 JAN 2025		05 FEB - 07 FEB 2025	15 JAN - 17 JAN 2025
INFORMATION SESSION	22 JAN 2025		12 FEB 2025	22 JAN 2025
VISA DOCUMENT ISSUANCE	24 JAN 2025		14 FEB 2025	24 JAN 2025
SEMESTER START DATE	04 MAR 2025			

Evaluation Criteria

Category	Admission Unit	Evaluation Criteria		
		Document Evaluation	Interview Evaluation	Total
Freshmen	All Units (except Colleges of Design & Arts)	100%	-	100%
	Colleges of Design & Arts	-	100%	100%
Transfer	All Units (except Colleges of Design & Arts)	100%	-	100%
	College of Arts		100%	100%

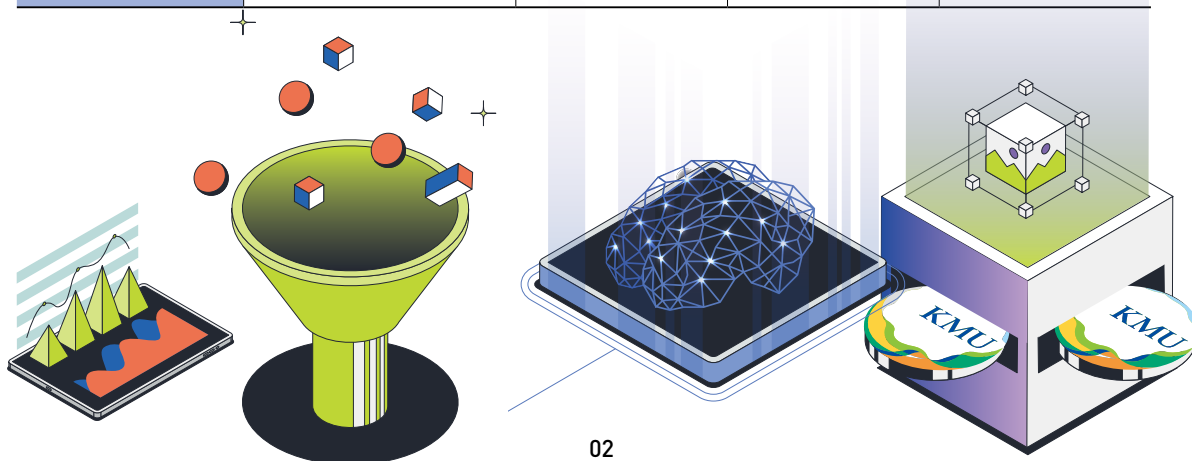



Application Requirements

Freshmen

Category		Requirement
Citizenship Requirement		Applicant and his/her parents must all have foreign citizenship
Academic Requirement		Applicant must have completed or will complete regular high school (high school graduate or graduate-to-be)
Language Requirement	Korean	<ul style="list-style-type: none"> • TOPIK (Test of Proficiency in Korean) Score Report • Kookmin University Korean Language Proficiency Test Score Report • Certificate of Completion from the Korean Language Center or Kookmin University of other universities • SKA(Sejong Korean Assessment) Score Report • Certificate of Completion and Score Report from Preparatory Course of an official partner organization certified by Kookmin University. • Other documents related to the Applicant’s Korean language proficiency <p>※ No minimum level requirement. However, admission result will be determined through evaluation.</p> <p>※ No Language requirement for “Global Business Administration Major”. Mandatory Korean Language Program should be taken at Kookmin University.</p>
	English	<ul style="list-style-type: none"> • IELTS 5.5 or TOEFL iBT 80 (CBT 210, PBT 550) or above • Applicant holding nationality of a country where English is an official language • Applicant who has completed or will complete in a regular high school taught entirely in English • Applicant who received a reference letter from the head of a governmental or international organization



Application Requirements

Transfer

Category		Requirement
Citizenship Requirement		Applicant and his/her parents must all have foreign citizenship
Academic Requirement	2 nd Year Transfer	<ul style="list-style-type: none"> • Applicants who have graduated (or expected to graduate) from a college in Korea or abroad. • Applicants who have completed (or expected to complete) the 1st Year or two regular semesters in a regular 4-year university course in Korea with more than 33 Credits earned (or scheduled to earn), with the exception of applicants to the College of Law, College of Creative Engineering, College of Computer Science, College of Science & Technology, College of Physical Education, and College of Automotive Engineering who are required to have more than 34 Credits earned (or scheduled to earn). • Applicants who have completed (or expected to complete) the 1st Year (or 2 Semesters) or more and earned (or expected to earn) more than 1/4 of the Credits required for graduation in a regular 4-year university course (bachelor's degree course) abroad.
	3 rd Year Transfer	<ul style="list-style-type: none"> • Applicants who have graduated (or expected to graduate) from a college in Korea or abroad. • Applicants who have completed (or expected to complete) the 2nd Year or 4 regular semesters in a regular 4-year university course in Korea with more than 65 Credits earned (or scheduled to earn), with the exception of applicants to the College of Law, College of Creative Engineering, College of Computer Science, College of Science & Technology, College of Physical Education, and College of Automotive Engineering who are required to have more than 68 Credits earned (or scheduled to earn). • Applicants who have completed (or expected to complete) the 2nd Year (or 4 Semesters) or more and earned (or expected to earn) more than 1/2 of the Credits required for graduation in a regular 4-year university course (bachelor's degree course) abroad.
Language Requirement	Korean	<p>All applicants * Except KMU International Business School</p> <ul style="list-style-type: none"> • Acquired TOPIK (Test Of Proficiency in Korean) Lv. 3 or higher • Completed Lv. 3 or higher at Kookmin Korean Language Center or a Korean language center of a 4-year university in Korea • Acquired Lv. 3 on the Korean Language Proficiency Test administered by Kookmin University(or other) University <ul style="list-style-type: none"> ※ Completion of Lv. 3 or higher based on a 6-level system. Applicants might not meet the requirement due to the different level systems of respective universities. • Completed 1 year (2 semesters) or more courses at a regular 4-year university in Korea (except for international schools/colleges) • Received or yet to receive an Associate Degree or higher in Korean Language Major from a college or university abroad • SKA (Sejong Korean Assessment) Intermediate Score(296) or above
	English	<p>Applicants to KMU International Business School</p> <ul style="list-style-type: none"> • TOEFL iBT 80 (CBT 210, PBT 550) or IELTS 5.5 or higher • Applicants who are nationals of a country in which English is an official language • Applicants who have studied in a regular 4-year university course taught in English for 1 year or more • Applicant who works for government or international organization with a reference from the organization



Admission Units

Freshmen

College of Design&Art Application Period : 2024.11.11.~2024.11.29.

▣ KMU International Business School(KIBS) : 100% taught in English

♣ See Admission Guidelines for major details

FIELD	COLLEGE	ADMISSION UNIT (Department, Major)		FIELD	COLLEGE	ADMISSION UNIT (Department, Major)		
HUMANITIES	Global Humanities & Area Studies	Korean Language & Literature	Korean Language & Literature	SCIENCE & TECHNOLOGY	Science & Technology	Forestry, Environment, & Systems		
			Korean as a Global Language			Forest Products & Biotechnology		
		English Language & Literature				Nano & Electronic Physics		
		Chinese Studies	Chinese Literature & Linguistics			Applied Chemistry	Nano & Materials	
			Chinese Politics & Economy			Biopharmaceutical Chemistry		
	Korean History		Food & Nutrition					
	Social Sciences	Public Administration				Information Security, Cryptology, & Mathematics		
		Political Science & Diplomacy				Advanced Fermentation Fusion Science & Technology		
		Sociology				Architecture	Architecture	
		Media & Advertising	Media & Communication			ART & PHYSICAL EDUCATION	Design	Industrial Design
			Advertising & Public Relations		Visual Communication Design			
		Education		Metalwork & Jewelry				
		Russian & Eurasian Studies		Ceramics				
	Japanese Studies		Fashion Design					
	Law	Law		Spatial Design				
	Economics & Commerce	Economics		Entertainment Design				
		Commerce & Finance		Automotive & Transportation Design				
		Business Administration (Business Administration, Finance, Accounting)		AI Design				
	Business Administration	Business Administration - Global Business Administration		Music	Voice [Male]			
		Management Information Systems			Voice [Female]			
		AI, Big Data & Management			Piano			
	Independent Department	KMU International Business School▣			Orchestral Instrument♣			
	SCIENCE	Creative Engineering	Advanced Materials Engineering		Metallurgical & Structural Material	Arts	Painting	
				Electronic & Functional Materials	Sculpture			
			Mechanical Engineering		Theatre			
			Civil & Environmental Engineering		Cinema			
Electrical Engineering			Semiconductor & Electronics		Performing Art		Dance [Ballet]	
		Smart ICT Convergence		Dance [Korean Dance]				
		Intelligent Electronics Engineering		Dance [Modern Dance]				
Computer Science		Software		Physical Education			Sports Education	
		Artificial Intelligence			Sports Industry & Leisure			
Automotive Engineering		Automotive Engineering			Sports Health & Rehabilitation			
		Future Mobility						



Admission Units

Transfer

▣ KMU International Business School(KIBS) : 100% taught in English

♠ See Admission Guidelines for major details

FIELD	COLLEGE	ADMISSION UNIT (Department, Major)		YEAR		FIELD	COLLEGE	ADMISSION UNIT (Department, Major)		YEAR		
				2nd	3rd					2nd	3rd	
HUMANITIES	Global Humanities & Area Studies	Korean Language & Literature	Korean Language & Literature	⊙	⊙	Creative Engineering	Advanced Materials Engineering	Metallurgical & Structural Materials	⊙	⊙		
			Korean as a Global Language	⊙	⊙			Electronic & Functional Materials	⊙	⊙		
		English Language & Literature	English Language & Literature	⊙	-		Mechanical Engineering	Mechanical Engineering	⊙	⊙		
			English Literature & Linguistics	-	⊙			Civil & Environmental Engineering	Civil & Environmental Engineering	⊙	⊙	
			English for Global Communication	-	⊙		Electrical Engineering	Semiconductor & Electronics	⊙	⊙		
		Chinese Studies	Chinese Literature & Linguistics	⊙	⊙			Smart ICT Convergence	⊙	⊙		
			Chinese Politics & Economy	⊙	⊙			Intelligent Electronics Engineering	⊙	⊙		
		Korean History		⊙	⊙		Computer Science	Software	Software	⊙	⊙	
		Public Administration		⊙	⊙			Artificial Intelligence	Artificial Intelligence	⊙	-	
		Social Sciences	Political Science & Diplomacy		⊙		⊙	Automotive Engineering	Automotive Engineering		⊙	⊙
	Sociology		⊙	⊙	Automobile & IT Convergence	⊙	⊙					
	Media & Advertising		Media & Communication	⊙	⊙	Future Mobility	⊙		⊙			
			Advertising & Public Relations	⊙	⊙	Science & Technology	Forestry, Environment, & Systems		⊙	⊙		
	Russian & Eurasian Studies		⊙	⊙	Forest Products & Biotechnology		⊙	⊙				
	Japanese Studies		⊙	⊙	Nano & Electronic Physics		⊙	⊙				
	Law	Law	Law	⊙	-		Applied Chemistry	Nano & Materials	⊙	⊙		
			Public Law	-	⊙			Biopharmaceutical Chemistry	⊙	⊙		
			Private Law	-	⊙		Food & Nutrition	⊙	⊙			
	Economics & Commerce	Economics		⊙	⊙	Information Security, Cryptology, & Mathematics		⊙	⊙			
		Commerce & Finance		⊙	⊙	Advanced Fermentation Fusion Science & Technology		⊙	⊙			
	Business Administration	Business Administration	Business Administration		⊙	⊙	ART & P.E.	Arts	Music	Orchestral Instrument♠	⊙	⊙
			Finance		⊙	⊙			Physical Education	Sports Education		⊙
			Accounting		⊙	⊙		Sports Industry & Leisure		⊙	⊙	
			Global Business Administration		⊙	⊙		Sports Health & Rehabilitation		⊙	⊙	
		Management Information Systems	Management Information Systems		⊙	⊙						
	AI, Big Data & Management		⊙	⊙								
	Independent Department	KIBS▣	International Business		⊙	⊙						



Application Documents

※ Please refer to the Admission Guidelines for details.

Category	Freshmen	Transfer	Notes
Application Documents (Original)	Application Form		Print the Form from UWAYAPPLY
	Self-Introduction & Study Plan		Written in Korean (KIBS Applicants in English)
	Letter of Consent		Print the Form from UWAYAPPLY
Academic Verification Documents (Original, Translated & Notarized)	High School (Expected) Graduation Certificate	Certificate of Graduation (expected Graduation) or Certificate of Completion(Enrollment) from previously attended College/ University	- Chinese Applicants: Must submit Color Print of CREDENTIALS REPORT (认证报告) - Other Applicants: Submit either ① Apostille Certificate or ② Consular Legalization issued by a Korean Embassy/Consulate
	High School Transcript (Entire Period)	Official Transcript of previously attended College/University	- Korean High School Graduates must submit School Report additionally
		Documents describing Requirements of Graduation	Only for applicants who attended a 4-year university abroad
Nationality Verification Documents (Translated & Notarized)	ID Cards of Applicant & Parents (Copy)		Mandatory
	Passports of Applicant & Parents (Copy)		- Applicant : Mandatory - Parents : Optional (Japanese and Americans mandatory)
	Foreigner Registration Card (Copy)		Only for applicants(and parents) residing in Korea
	Family Relationship Document (Translated & Notarized)		- Mandatory - If parents divorced/deceased, relevant documents should be submitted additionally
Language Proficiency Verification Documents	Certificate of Korean Language Proficiency		- Mandatory ※ N/A for "Global Business - Administration Major" Applicants
	Certificate of English Language Proficiency		Only KIBS Applicants

Notes on Document Submission

1. All documents must be written in Korean or English. Documents in other languages must be translated into Korean or English and notarized. Documents needs to be submitted with a consular legalization issued from the embassy of the respective country located in Korea.

※ Even when translated into Korean, the names of the applicant & parents and the school must be written in English.

2. All documents submitted to our institution will not be returned regardless of the admission result and additional documents other than the basic application documents may be requested when necessary.

Document Submission Methods

1. **Post** : Registered mail should arrive before the Document Submission Deadline
2. **In-person** : Submission should be done before the Document Submission Deadline
※ Office Hours : Monday~Friday 09:00~17:00 (except 12:00~13:00)

Postal Address

(02707) 서울특별시 성북구 정릉로 77 국민대학교 글로벌센터(W3) 2층 203호

국제교류팀 입학접수처

International Admissions Office, International Affairs Division, #203, 2F, Global Center(W3)

Kookmin University, 77, Jeoungneung-ro, Seongbuk-gu, Seoul 02727, Ko



Dormitory

※ Application Method : E-mail Notification will be sent to Successful Applicants

Type	On-Campus Dormitory	Off-Campus Dormitory
Scale	256 Rooms in 4 Buildings	220 Rooms in 3 Buildings
Capacity	1,020 Stude	703 Students
Facilities	Cafeteria, Lounge, Laundry Room, Air-conditioning & Heating System Internet LAN and Bathroom inside each Room	Common Kitchen, Lounge, Laundry Room Air-conditioning & Heating System Internet LAN and Bathroom inside each Room

Scholarship(1st semester only)

Category	Eligibility	Scholarship Amount
Freshmen Transfer	- TOPIK Lv. 6	100% of Tuition
	- TOPIK Lv. 5	70% of Tuition
	- TOPIK Lv. 4	50% of Tuition
	- TOPIK Lv. 3 ※ Only for Freshman	30% of Tuition
All	Completed Lv.6 at Kookmin Korean Language Center	100% of Tuition
	Completed Lv.5 at Kookmin Korean Language Center	70% of Tuition
	Completed Lv.4 at Kookmin Korean Language Center	50% of Tuition
	Completed Lv.3 at Kookmin Korean Language Center	30% of Tuition

※ Scholarship are granted based on the documents submitted by the Document Submission Deadline

※ Applicants cannot receive duplicate Scholarships

※ KMU International Business School Applicants : Refer to Admission Guidelines

Course Placements by Korean Language Proficiency

※ All students are required to take designated courses after enrollment according to their Korean Language Proficiency

Classification	Eligibility	Obligatory Courses	Remarks
Regular Course	<ul style="list-style-type: none"> • TOPIK Lv.4 or above • Completed Lv.4 or above at Kookmin(or other) University Korean Language Center • Acquired Lv.4 from Kookmin University Korean Language Test • SKA(Sejong Korean Assessment) Intermediate Score(401) or above • Global Business Administration Major & KIBS applicants 	NONE	Can register courses freely
Intensive Korean Course II	<ul style="list-style-type: none"> • TOPIK Lv.3 • Completed Lv.3 at Kookmin(or other) University Korean Language Center • Acquired Lv.3 from Kookmin University Korean Language Test • SKA(Sejong Korean Assessment) Intermediate Score(296) or above 	Designated Courses (18 Credits)	Can only take the Designated Courses
Intensive Korean Course I ※ Only for Freshman	<ul style="list-style-type: none"> • TOPIK Lv.2 or below • Completed Lv.2 or below at Kookmin(or other) University Korean Language Center • Lv.2 or below from Kookmin University Korean Language Test • SKA(Sejong Korean Assessment) Beginner Score(295) or below 	Designated Courses (17 Credits)	

FAQ

Q1. Can Applicants apply without TOPIK score?

Yes, you may apply without TOPIK score.

However, applicants must meet one of the language requirement. (Refer to Admission Guidelines or Leaflet p.03~04)

Q2. Are there courses in English?

KMU International Business(KIBS) is entirely taught in English.

Therefore KIBS applicants must check English Language Requirement. (Refer to Admission Guidelines or Leaflet p.03~04)

Q3. What should Applicants to Colleges of Design&Arts prepare for the interview?

Applicants shall prepare and be responsible for their own preparation of Portfolio/Song/Performance.

Refer to Admission Guidelines for details.

Q4. If some documents are not ready, can I submit them later?

All documents must be submitted before the document submission deadlines.

Make sure you prepare and submit all necessary documents before the deadlines.

Q5. Can applicants get back their documents after the submission?

Submitted documents will NOT be returned to the applicants regardless of admission results.

Please be noted when submitting the documents.

Q6. When is the Certificate of Admission (Visa Documents) issued?

Successful Candidates may receive their Visa Documents after Tuition Payment.

Normally within 10 days after the Tuition Payment. (Schedule is subject to change)

Campus Location and Contact Information



▶ 지하철 이용시

- 1호선 종각역 ⇨ ①번 출구 ⇨ 1020번(교보문고 방면 200m) ⇨ 국민대
- 2호선 신촌역 ⇨ ①번 출구 ⇨ 110번(동교로 방면 250m)
- 3호선 경복궁역 ⇨ ③번 출구 ⇨ 1020, 1711번(지하문 방면 50m 아래) ⇨ 국민대
- 4호선 길음역 ⇨ ③번 출구 ⇨ 171, 1213, 7211번 ⇨ 국민대
- 5호선 광화문역 ⇨ ②번출구 ⇨ 1020, 1711번(한국통신 앞) ⇨ 국민대
- 3,6호선 연신내역 ⇨ ④번 출구 ⇨ 7211번 ⇨ 국민대
- 우이 경전철 정릉(국민대입구)역



▶ 지선버스 이용시

- 1020번(정릉산장아파트 ⇨ 국민대 ⇨ 종로1가)
- 1116번(국민대 ⇨ 미아삼거리), 1213번(국민대 ⇨ 청량리)
- 1711번(국민대 ⇨ 광화문 ⇨ 공덕동), 7211번(기자촌 ⇨ 국민대 ⇨ 신설동)

▶ 통학버스 이용시

- 1호선 시청역
- 2호선 잠실역, 신촌역
- 3호선 압구정역, 불광역
- 4호선 길음역
- 5호선 광화문역

▶ 간선버스 이용시

- 110번(국민대 ⇨ 제기동 ⇨ 용산 ⇨ 신촌 ⇨ 국민대), 153번(우이동 ⇨ 수유리 ⇨ 국민대 ⇨ 신촌 ⇨ 우이동)
- 171번(국민대 ⇨ 돈암동 ⇨ 성대앞 ⇨ 상암동)

▶ 내부순환로 이용시

- 일산 방면에서 왕십리 방향 이용시 : 정릉 Ramp 진출 후 U턴
- 왕십리 방면에서 성산대교 방향 이용시 : 국민대입구 Ramp 진출 후 오른쪽

Contact Information

International Admissions Section, International Affairs Division Kookmin University

- Tel : 02-910-5823
- E-mail : ENTERKMU@kookmin.ac.kr
- Website : <https://iat.kookmin.ac.kr>

※ Please refer to the International Affairs Division website and Admission Guidelines for details.



국민대학교
KOOKMIN UNIVERSITY

International Admissions Office, International Affairs Division, #203, 2F, Global Center(W3)
Kookmin University, 77, Jeongneung-ro, Seongbuk-gu, Seoul 02727, Ko

Tel. +82-2-910-5823 E-mail. ENTERKMU@kookmin.ac.kr
<https://iat.kookmin.ac.kr>

※ 자세한 사항은 국제교류처 홈페이지 및 모집요강을 참조하여 주시기 바랍니다.

